

AHEAD – MEETING 5TH MARCH 2008

GIS – the power, the potential & the requisite preparation



Craig Beech
GIS Manager

Peace Parks Foundation

Tel: +27 (0)21 887 6188

e-mail: cbeech@ppf.org.za

Web: <http://www.peaceparks.org>

Maps: <http://maps.ppf.org.za>

GIS AN

Evolutionary Process



Components of GIS

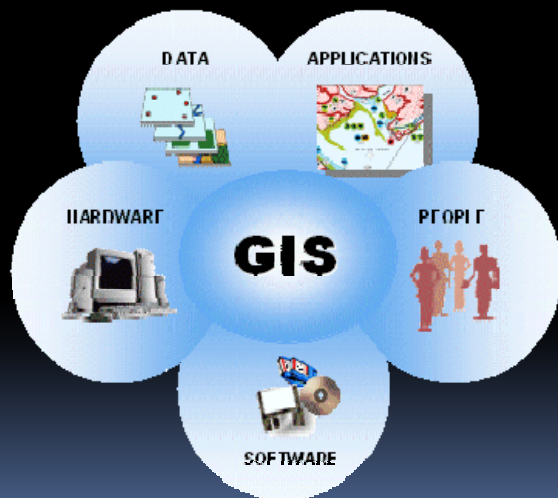

Start: Expensive Hardware & Software

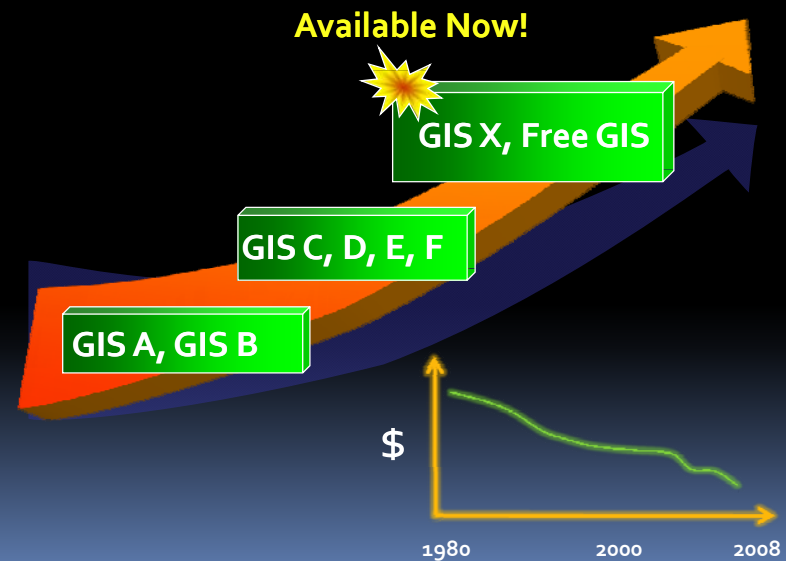

Data : Those who had it?

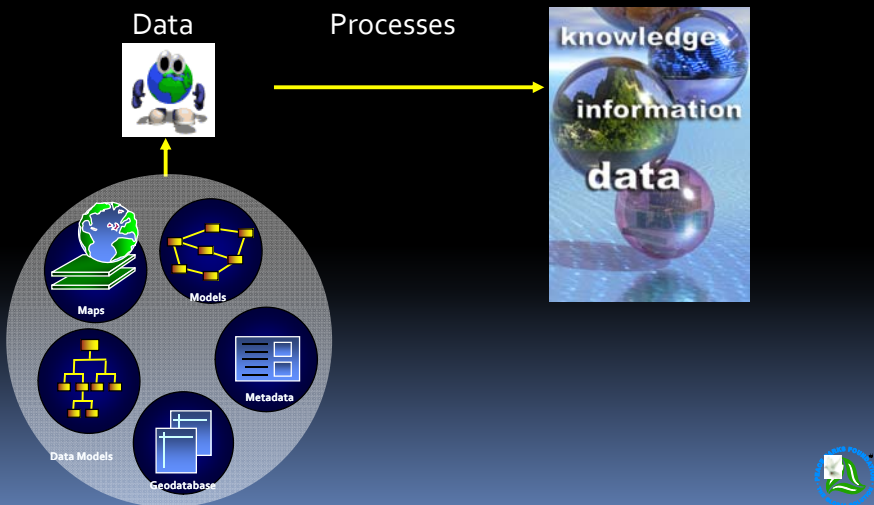

Data - base data available

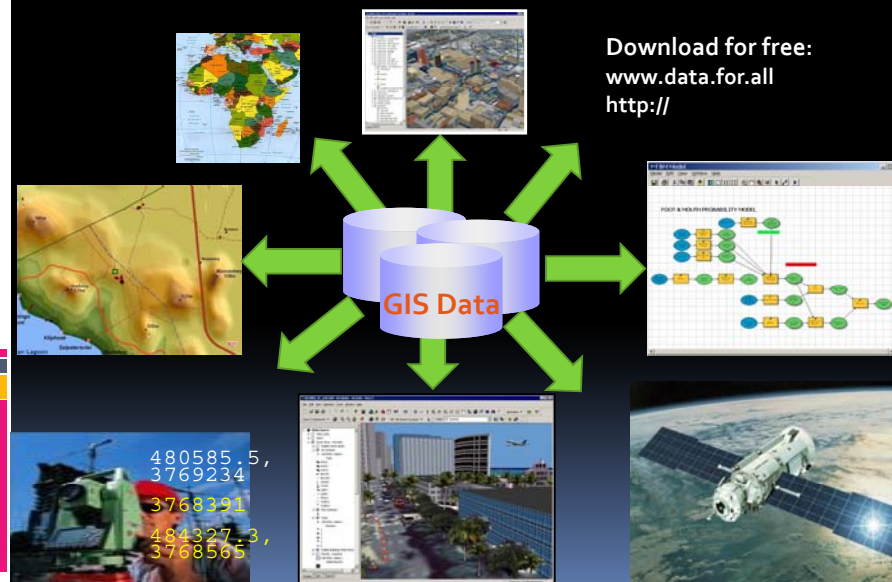

Customizing GIS

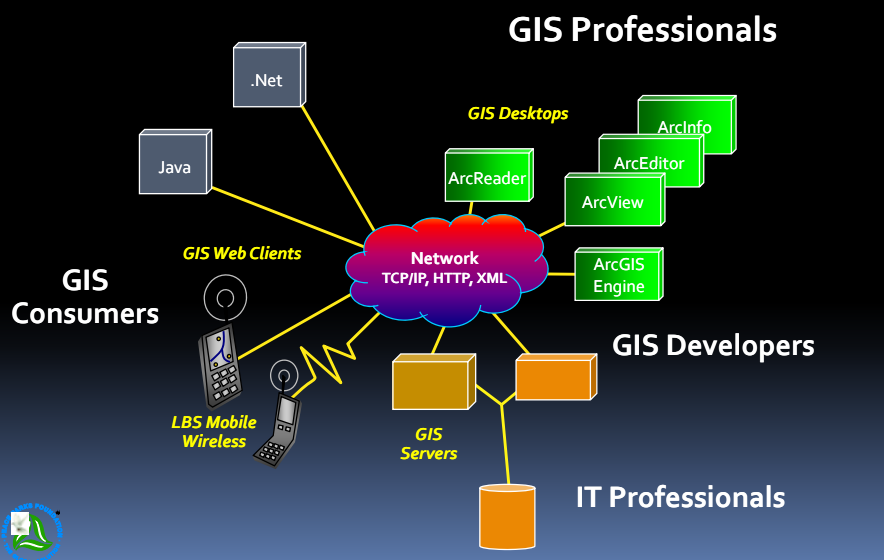

Customizing GIS...

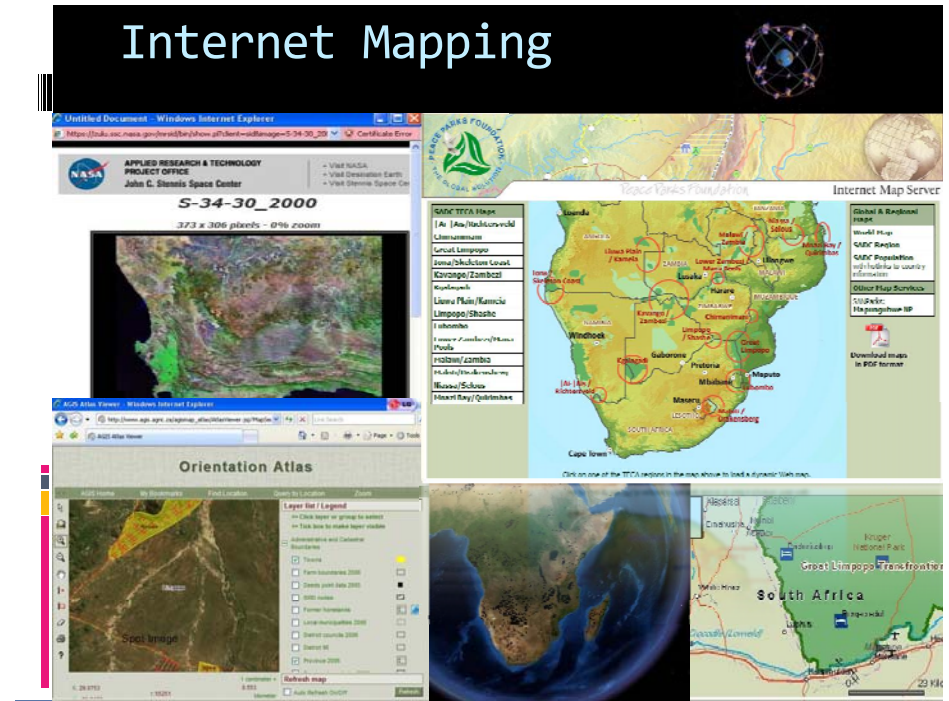

PHOTO CREDITS: MARINA FABER & CRAIG BEECH

User friendly Software/Hardware



Internet Mapping



Google...the Earth

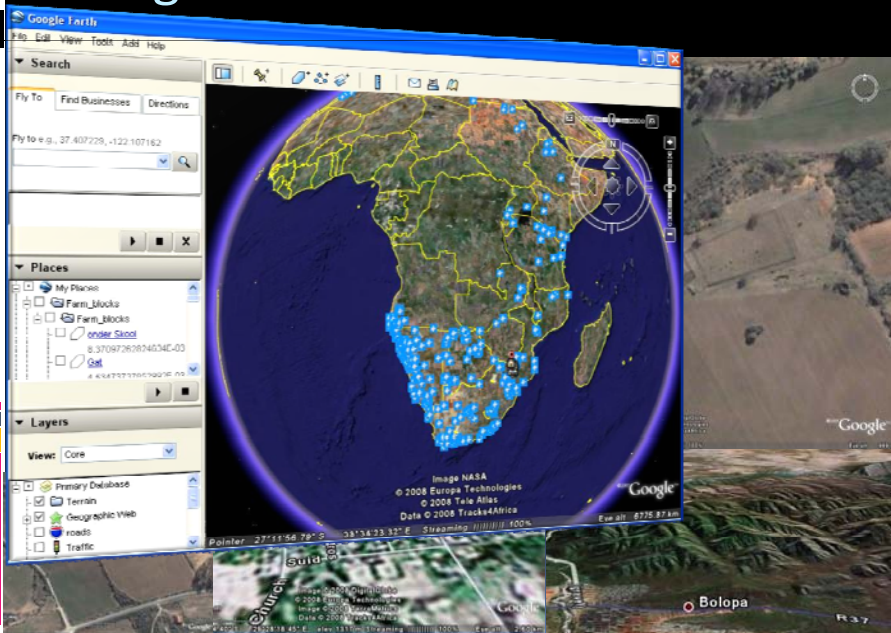

Who / What / When & Now ?

1. Visually sell their knowledge



Who / What / When & Now ?

2. Capable of empowering others –
Participatory Mapping/GIS

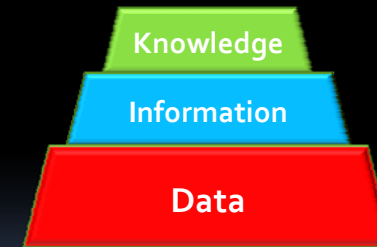

PHOTO CREDITS: WILLEM VAN RIET



Who / What / When & Now ?

3. Create & maintain standards



User driven content

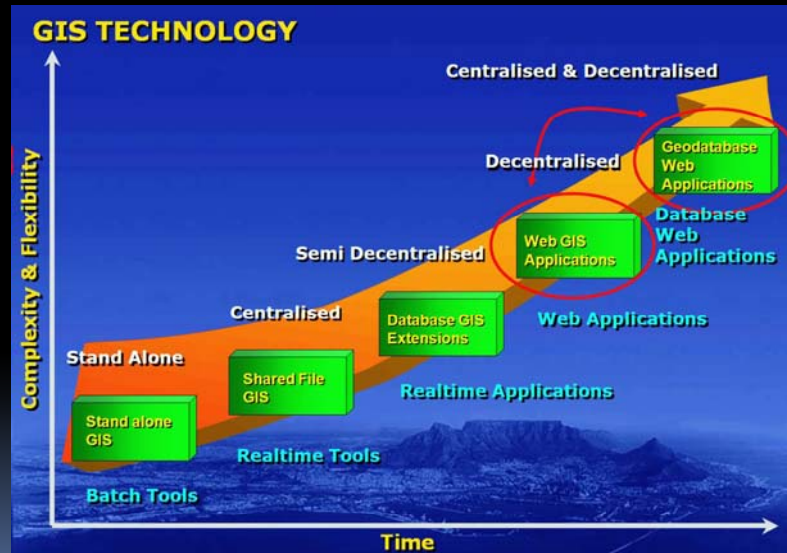

Slide: City of Cape Town



DARTS -Veterinary application

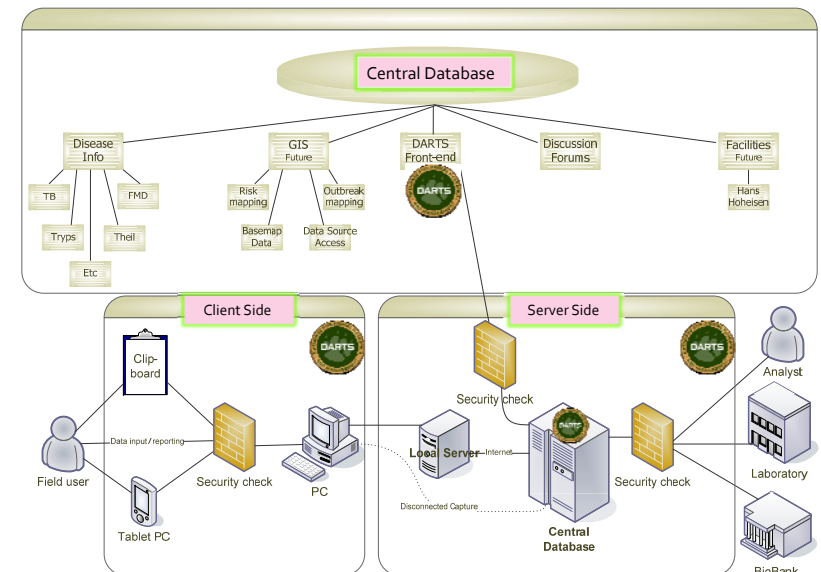

DIAGRAM: LOUIS VAN SCHALKWYK

Socio-Economic Indicators & DB

Observer Name: Date:
 TFCA: Park Name:
 Village Name:
Responder Details | Livelihood | Medicinal Plants | Reserve Awareness
 Name: Surname: Age:
 Level of Education: Sex:
 Tribe: Language Group:
 Number of People in Household: Previous Place of Residence:
 Duration:
 What is your energy source for cooking?
 What is your energy source for light?
 What is your energy source for heating?
 Where do you obtain your water?
 Main Menu
 Record: 1 of 1 | No Filter | Search

User driven content: Components

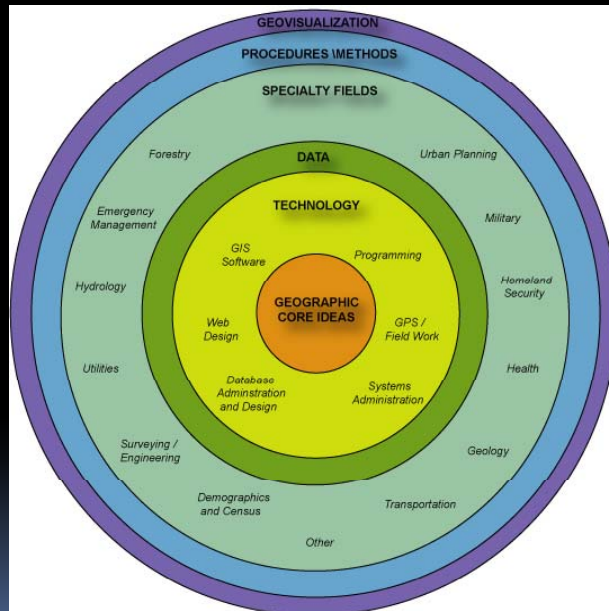
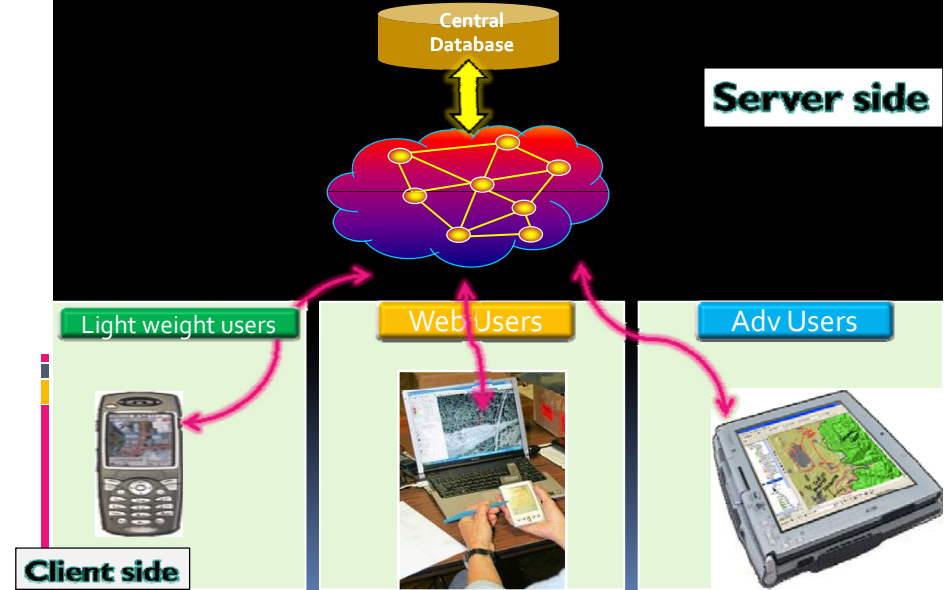

Diagram 1. The concentric rings show the proposed components of GIS as well as some examples of what they define.

Thank You

Craig Beech
 GIS Manager

Peace Parks Foundation
 Millennia Park, 16 Stellanlia Ave
 PO Box 12743, Die Boord
 Stellenbosch 7613
 Republic of South Africa

Tel: +27 (0)21 887 6188
 Fax: +27 (0)21 887 6189
 e-mail: cbeech@ppf.org.za
 Web: <http://www.peaceparks.org>
 Maps: <http://maps.ppf.org.za>

